

# **Stockinbingal Churches**

# Anglican Church

**Church of England, opened in March 1911.  
One tent for afternoon tea , one tent for stall to raise  
money.**



# Opening of the Church Of England, March 1911.

**From left back row: E. Laver, N. Proestly, Joe Corby, A. Gilmour, C. Chew, Eddie Perkins. Front row: Fred West, Reverend Hard, Archdeacon Pike, Reverend Hirsh, W.R.Clarke**





**Sunday School Picnic, approx 1910.  
2nd from left at back, Esma James (later Manwaring),  
3rd from left at back, Doll West (later Leeson), rest  
unknown.**



# Church of England, 1912.



**Church Of England tennis courts, 1920.  
Public school in background.**



**Afternoon tea in the shade of the church.  
Doll West in front, 1920.**





# Lunch at the Church of England tennis courts, 1920.



**Church Of England Ball.  
Debutantes Sharon Tate, Elsie Smith, Marlene Wilson,  
Sandra Basham. Matron of Honour, Mrs E. West.**



**Church Of England Ball.  
Waiting for arrival Debutantes to be presented to Mr &  
Mrs Rees.**





**Church Of England Ball.  
Debutantes, Partners and Matron of Honour.**





**Cake made for 50th Anniversary.  
October 1965.**



**70<sup>th</sup> Anniversary Celebrations**  
**30 May 1981**

# 70th Anniversary Cakes



**Mrs M Loiterton 97 years old, Mrs E West, 86 years old, cutting the cakes.**





**Mrs M Loiterton, Mrs E West.**



**80<sup>th</sup> Anniversary Celebrations**  
**10 March 1991**

# 80th Anniversary Cake



**Mrs Lucy Gilmour and Mrs Eunice Corby  
cutting the cake.**





# Anniversary dinner and get together.



# Anniversary dinner and get together.





**Presentation to Pam and Max Donaldson.**



**Presentation to Pam and Max Donaldson.**





**Presentation to Pam and Max Donaldson.**



# Presentation to Pam and Max Donaldson.



# St James' Church of England, 1935.





# St James' Church of England.





# St James' Church of England.



# St James' Church of England.



# St James' Church of England.





**Inside view ready for a wedding.**





# **Church Artefacts**

## Church artefact – alter.



## Church artefact – stool.



## Church artefact – chairs.





# Church artefact – bookcase.

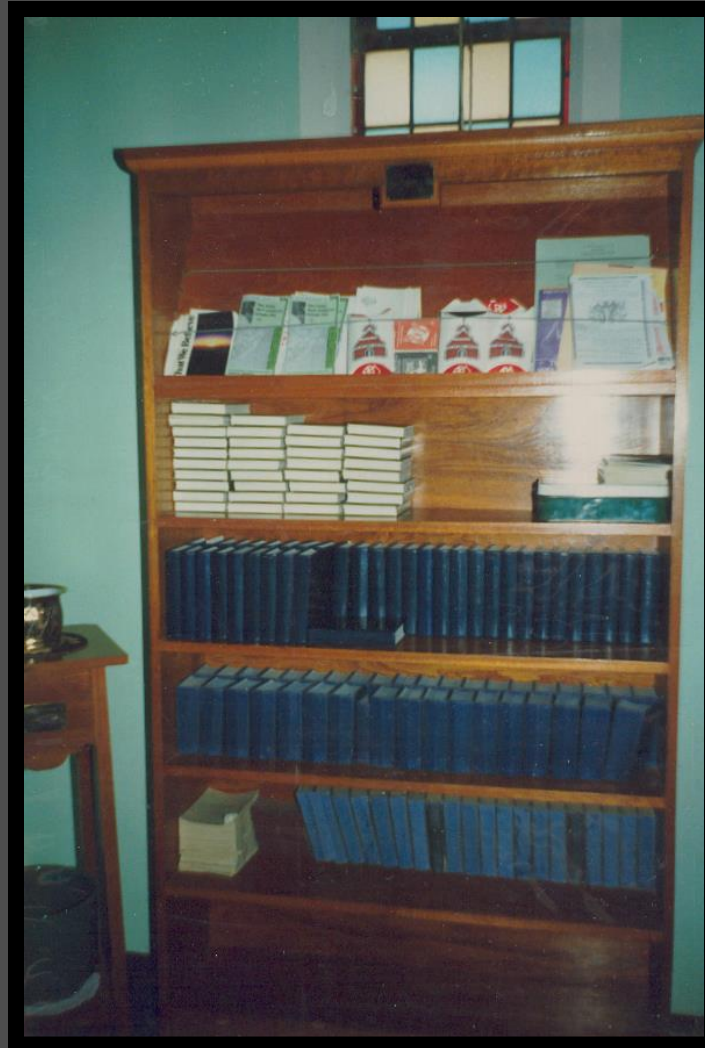

## Church artefact - communion rail.



## Church artefact – chair.



## Church artefact – chair.





## Church artefact – table.



# Church artefact – font.



## Church artefact – reader.

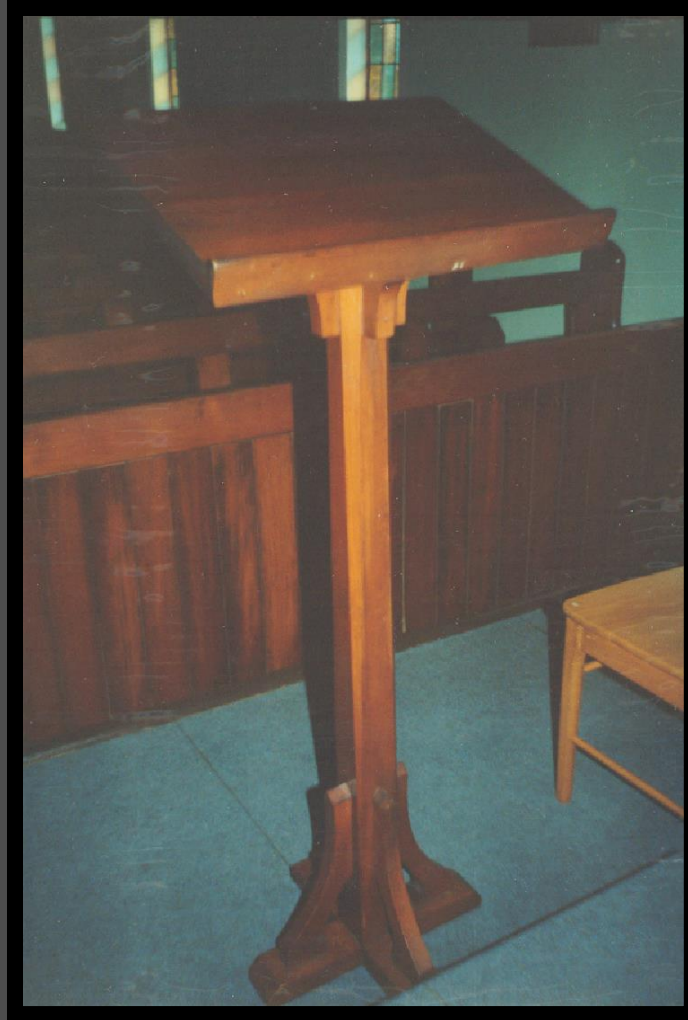

# Church artefact - chalice and plate.





# Church artefact - hymn board.



# Anglican Historic Society from Canberra.



# Anglican Historic Society from Canberra.





# Church progressive dinner.





# Church progressive dinner.



# Cootamundra Anglican Church Choir.





# Cootamundra Anglican Church Choir.



# **Catholic Church**



**Saints Joseph & Mary Catholic Church,  
built 1913.**



**Built 1913, note annexe on side. School closed 1960. Geraldra Street.**



**St Ida's Convent, 1928.  
Geraldra Street. Convent took borders between  
1928 - 1957.**



**St Ida's Convent, 1928.  
Geraldra Street. Convent took borders between  
1928 - 1957.**





# **Methodist Church**

**Built 1918. Geraldra Street.**



**Built 1918. Demolished by a lightning bolt  
1973**



**Church demolished by a lightening strike during a mini cyclone that created havoc over the town and district. Geraldra Street, September 1973.**

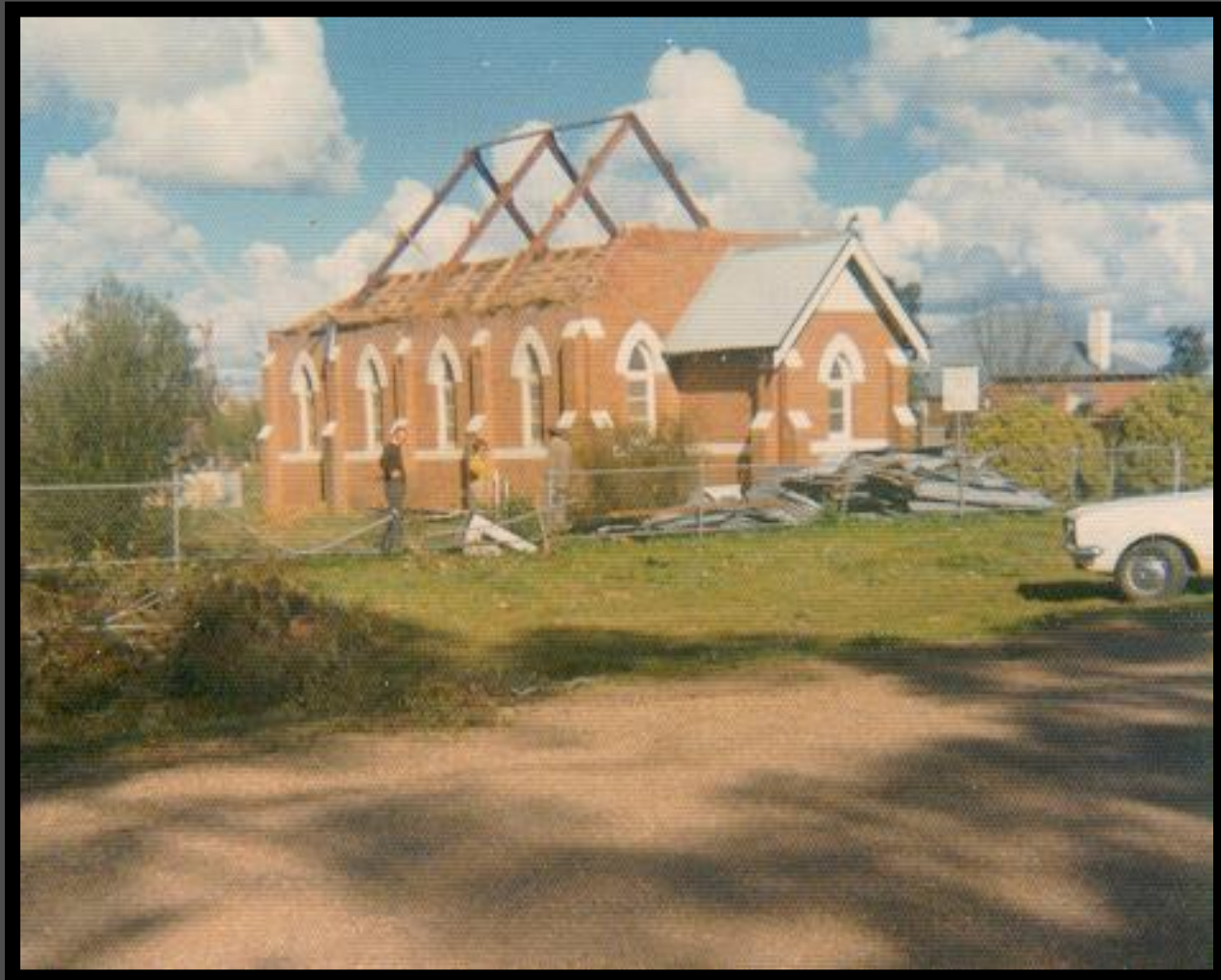



**Church demolished by a lightening strike during a mini cyclone that created havoc over the town and district. Geraldra Street, September 1973.**



# Opening of the rose garden.

